

Patient report

Bio-Rad DATE: 05/01/2019
D-10 TIME: 04:52 PM
S/N: #DJ4I016123 Software version: 4.20-2
Sample ID: 10484956
Injection date 05/01/2019 04:16 PM
Injection #: 30 Method: HbA1c
Rack #: --- Rack position: 10

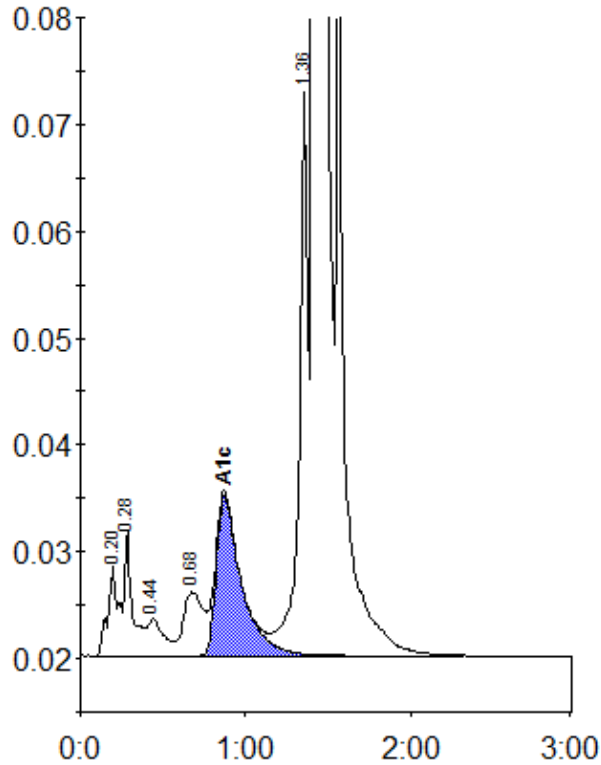

Peak table - ID: 10484956

Peak	R.time	Height	Area	Area %
A1a	0.20	8583	39058	1.0
A1b	0.28	11827	38417	1.0
F	0.44	3454	24430	0.6
LA1c/CHb-1	0.68	5991	50396	1.3
A1c	0.87	15115	159618	5.9
P3	1.36	52818	194549	5.2
A0	1.42	985395	3263528	86.6
Total Area:			3769997	

Concentration:	%
A1c	5.9